

LIST OF MATERIALS

- ① — COMPACTED OIL SAND w/6 - 8 lbs. OF SC-800 LIQUID ASPHALT PER 100 lbs. OF SAND
- ② — $\frac{3}{8}$ " DRAIN ROCK
- ③ — IMPERMEABLE MEMBRANE (1% MIN. SLOPE TO LEAK DETECTION DRAIN; LAP A MIN. OF 3" ON CONC. FOOTING)
- ④ — SAND (SE 30)
- ⑤ — SELECT GRANULAR MATERIAL PER SOILS ENGINEER RECOMMENDATIONS
- ⑥ — STEEL TROWEL FINISH TOP (TO BE LEVEL WITHIN $\frac{1}{8}$ " IN ANY 30' & $\frac{1}{4}$ " OVERALL)
- ⑦ — CONTINUOUS CANE FIBER JOINT FILLER
- ⑧ — #8 BAR (@ EACH FACE; LAP 5' STAGGERED)
- ⑨ — #5 BAR (@ 18" O.C.)
- ⑩ — 2" SCH 40 PVC, PERFORATED AND WRAPPED IN FILTER FABRIC

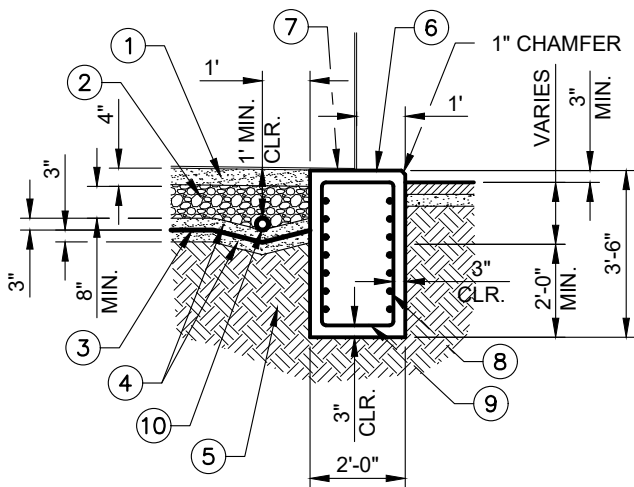

A RING FOOTING SECTION
NOT TO SCALE

NOTES:

1. A COMPLETE SET OF STRUCTURAL DESIGN CALCULATIONS FOR THE TANK AND FOUNDATION SHALL BE PREPARED AND CERTIFIED BY CALIFORNIA REGISTERED CIVIL OR STRUCTURAL ENGINEER AND SHALL BE SUBMITTED TO EVMWD.

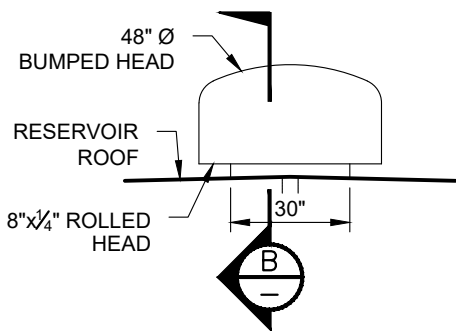

1 ROOF VENT
NOT TO SCALE

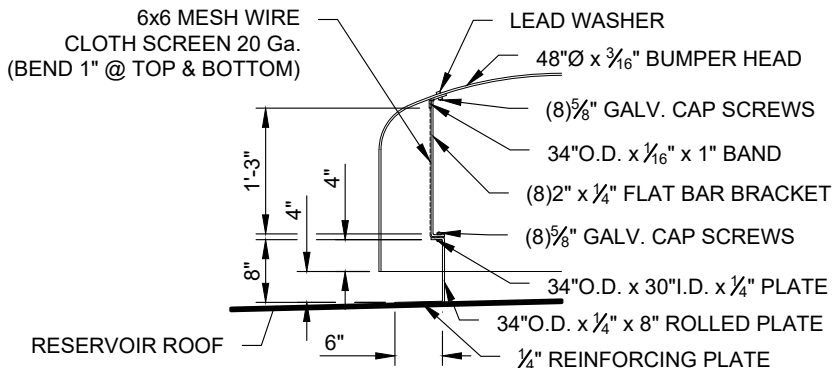

B ROOF VENT SECTION
NOT TO SCALE

REVISION	BY	APPR	DATE

ELSI NORE VALLEY
MUNICIPAL WATER DISTRICT

06/22/2023

PARAG KALARIA R.C.E. 83927 DATE

**WELDED STEEL RESERVOIR
TYPICAL SECTION VIEW**

STD. DWG. NO.
T-1